Administration and Finance Management

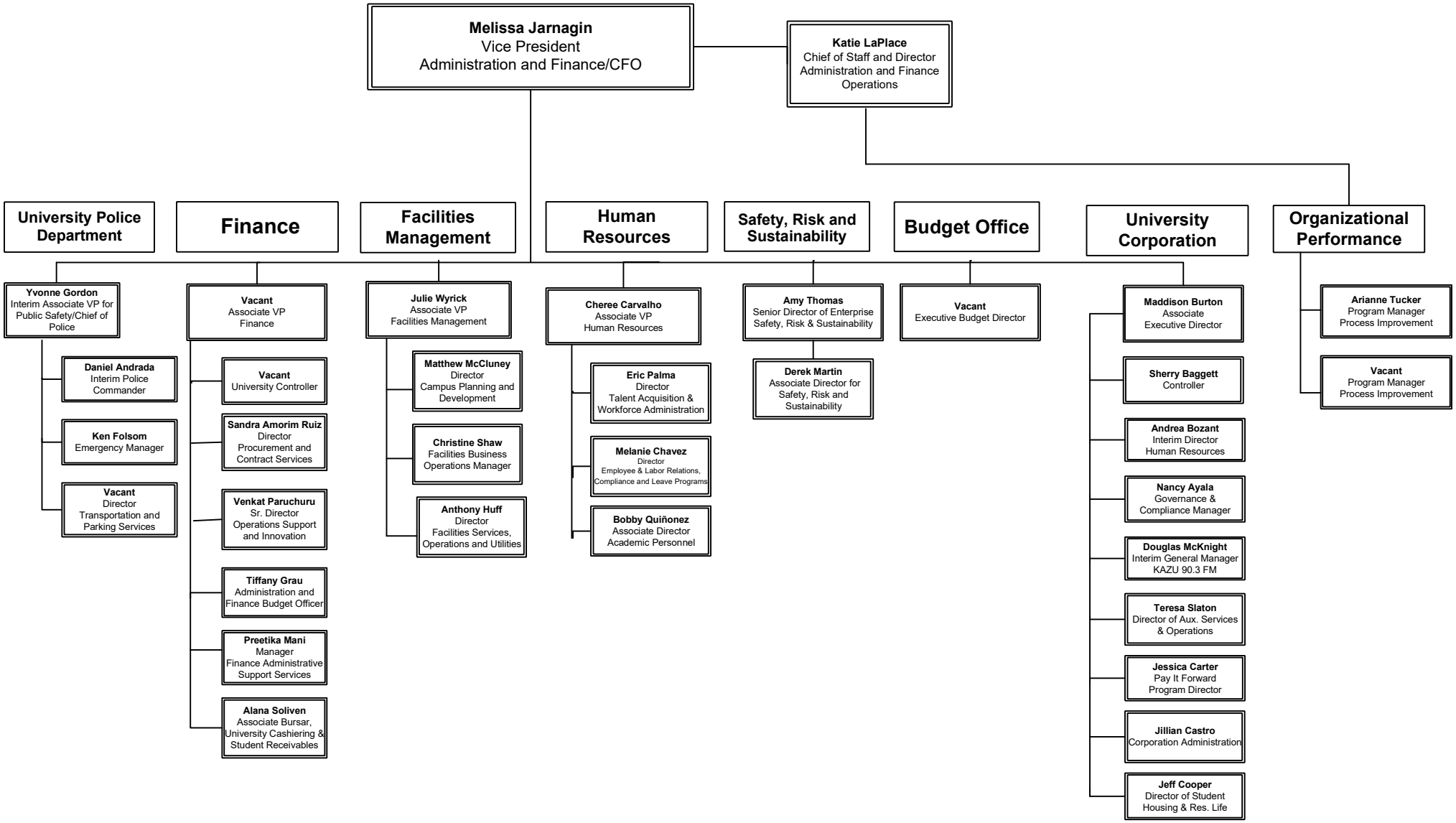

08/14/2025